SPECIFICATION APPLIED

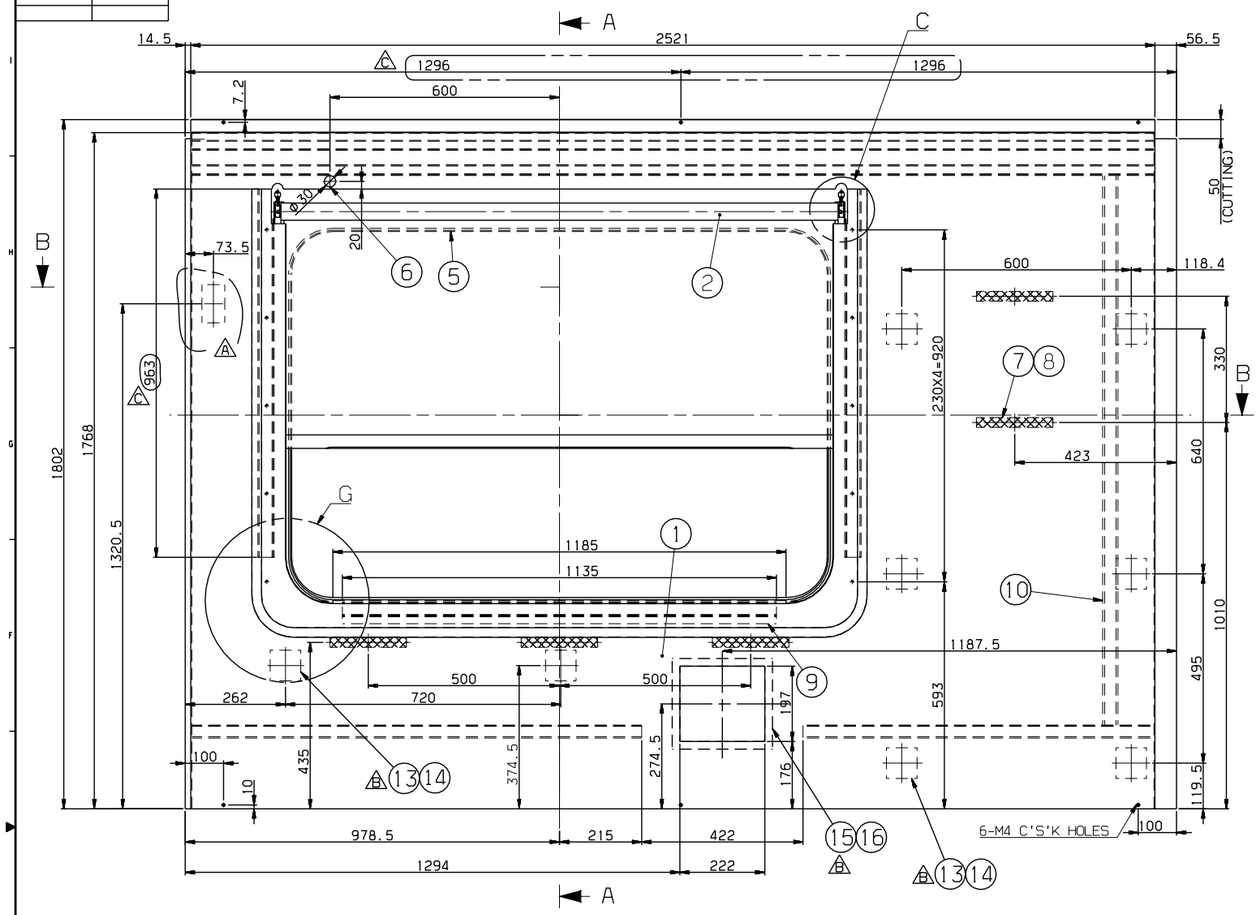

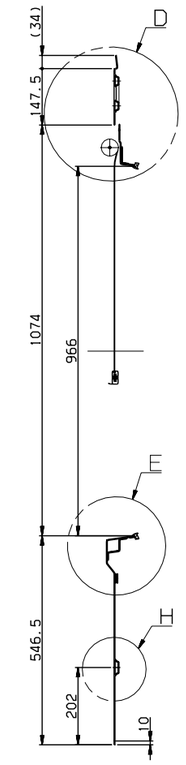

SECTION A-A

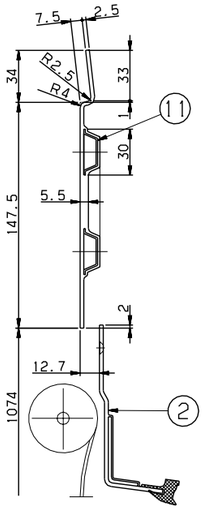

DETAIL D
SCALE=1/2

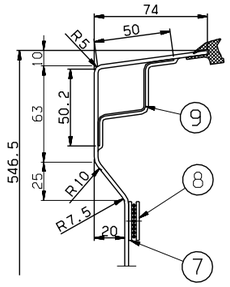

DETAIL E
SCALE=1/2

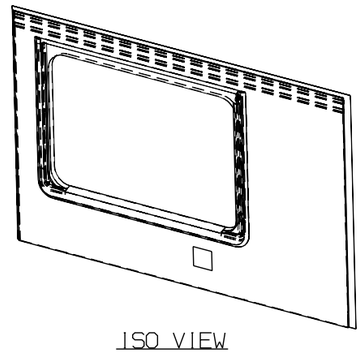

ISO VIEW

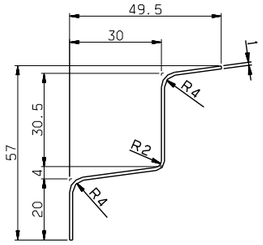

DETAIL #9
SCALE=1/1

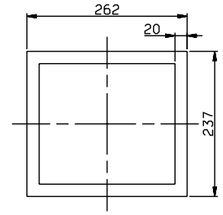

△B DETAIL #15,16
SCALE=1/5

NOTE

1. AN INTERIOR PANEL'S COLOR(RAL 7047) AND SURFACE SHALL BE MANUFACTURED AFTER SAMPLE'S APPROVAL BY CUSTOMER
2. PART 5 SHALL BE CUT ADEQUATELY AND USED
3. PART 2 SHALL BE WELL OPERATED UNDER CONDITION OF ASSEMBLY
4. PART 7 SHALL BE FIXED ON THE PART 1, AND PART 8 SHALL BE DELIVERED SEPERATETLY
5. THE INTERFACE BETWEEN PART 1 AND PART 2 SHALL BE STRONGLY SEALED
△C 6. PART 4 SHOULD BE APPLIED WITH PART 17.

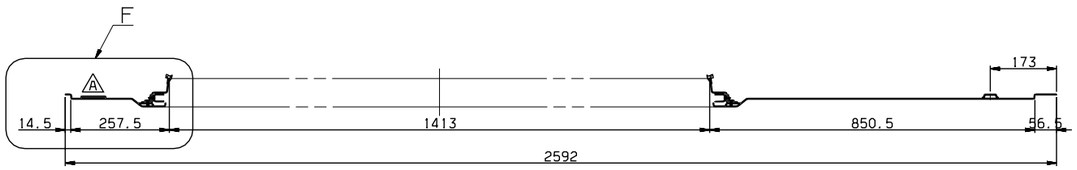

SECTION B-B

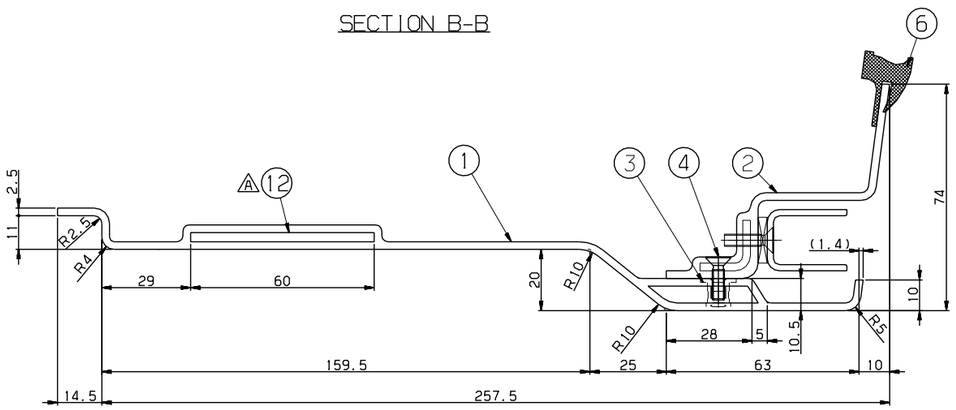

DETAIL F
SCALE=1/1

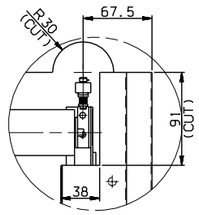

DETAIL C
SCALE=1/3

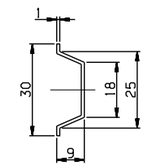

DETAIL #11
SCALE=1/1

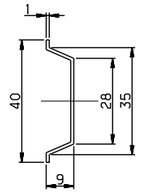

DETAIL #10
SCALE=1/1

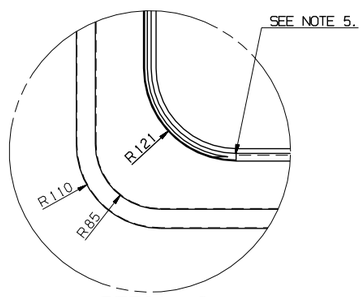

DETAIL G
SCALE=1/4

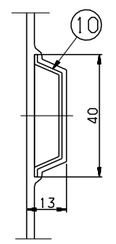

DETAIL I
SCALE=1/1

품번 NO.	부품 번호 PART NO.	품명 DESCRIPTION	재질 MATERIAL	수량 Q'TY	중량 W.T	비고 REMARKS
△C 17	CP910004-406	ADHESIVE	ASSY	1		LOCTITE 242
16	RFP51034AN0-016	PACKING	NEOPRENE RUBBER	1		T2
15	RFP51034AN0-015	PACKING	NEOPRENE RUBBER	1		T10
14	RFP51034AN0-014	PACKING	NEOPRENE RUBBER	8		T2X80X80
△B 13	RFP51034AN0-013	PACKING	NEOPRENE RUBBER	8		T10X80X80
△A 12	RFP51034AN0-012	SEAT.TAP	SUS304	1		PL.T3X100X60
11	RFP51034AN0-011	STIFFENER	A1050P	2		T1
10	RFP51034AN0-010	STIFFENER	A1050P	3		T1
9	RFP51034AN0-009	STIFFENER	SUS304	1		T1,L=1135
8	RFP51034AN0-008	DUAL_LOCK FASTENER	ASSY	5		3M,SJ-3550 L=200(DUAL TAPE)
7	RFP51034AN0-007	DUAL_LOCK FASTENER	ASSY	5		3M,SJ-3551 L=200(DUAL TAPE)
6	RFP90013AN0	RUBBER BUSH	ASSY	1		F2.2332
5	RFP51034AN0-005	RUBBER,SECTION	ASSY	1		RFP51011AN0,L=4600
4	RS60607-098S	SCREW,F.H	SUS304	10		M4X14
3	RFP51034AN0-003	NUTSERT	SUS304	10		M4
2	RFP51009AN0	PANEL,BLIND WINDOW	ASSY	1		
1	RFP51034AN0-001	PANEL	FRP	1		T2.5

기호 MARK	일 자 DATE	변 경 내 용 DETAIL OF REVISION(E.C ZONE)	설변번호 E.C NO.	설계 DGN	검도 CHK	승인 APP
Cx4	2014.12.18	ADDED PART NO.#17 & DIMENSION	3D5101-U181	H.U.LEE	K.B.PARK	J.Y.LEE
BX5	2011.03.24	ADDED PART NO.#13,14,15,16	3D5101-U151	Y.T.KIM	K.B.PARK	J.H.PARK
AX4	2011.02.11	ADDED PART NO.#12.	3D5101-U146	Y.T.KIM	K.B.PARK	J.H.PARK

승인 APP	H.G.RYU 2009.03.03	재질 MAT'L	ASSY	명 칭 TITLE	WINDOW,MASK,TYPE CC	
검도 CHK	H.S.KIM 2009.03.03	중량 G.W				
설계 DGN	Y.D.KIM 2009.03.02	일부공시	MC VO CT	도면 번호 DRG. NO	MS RFP51034AN0	Ver. 00 Rev. -C
제도 DRG	S.W.LEE 2009.03.02	SCALE 1/8	B B B	매수 SHEET 1 of 1		
		SIZE A1		참고용 REF. NO.	FPP08309	

3D5101 | RFP- | 본-PRJT | 참관본습 | CATIA

HYUNDAI Rotem 현대로템주식회사

본 도면은 당사 재산으로서 당사의 허락없이 복제,배포 금지됨. PROPERTY OF ISSUING ENTITY, CANNOT BE DISTRIBUTED OR REPRODUCED WITHOUT AUTHORIZATION.

일반공차 GENERAL TOLERANCE			
치수 DIMENSION	~ 40	2	4
	~ 30	2	3
	~ 10	1	1.5
	< 3	0.5	1
절삭 가공 MACHINING	~3150	-	7
	~1600	4	5
	~ 800	3	4
	~ 400	2	3
	~ 200	1.5	2
	~ 100	1	1.5
등급 GRADE		A	B
주강, 주조품 CASTING (±)			
~ 20M		8	14
~ 15M		7	12
~ 12M		6	10
~ 8M		5	8
~ 4M		4	6
~ 2M		3	4
~ 1M		2	3
~ 315		1	2
~ 120		1	2
~ 30		1	1
등급 GRADE		A	B
용접 구조물 WELDING (±)			
~ 20M		-	6.0
~ 15M		-	5.0
~ 12M		-	4.0
~ 8M		-	3.0
~ 4M		0.8	2.0
~ 2M		0.5	1.2
~ 1M		0.3	0.8
~ 315		0.2	0.5
~ 120		0.15	0.2
~ 30		0.1	0.2
3~6		0.05	0.1
등급 GRADE		A	B
기타 가공품 MACHINING (±)			
규정사항은 일반공차표 GENERAL TOLERANCE			